

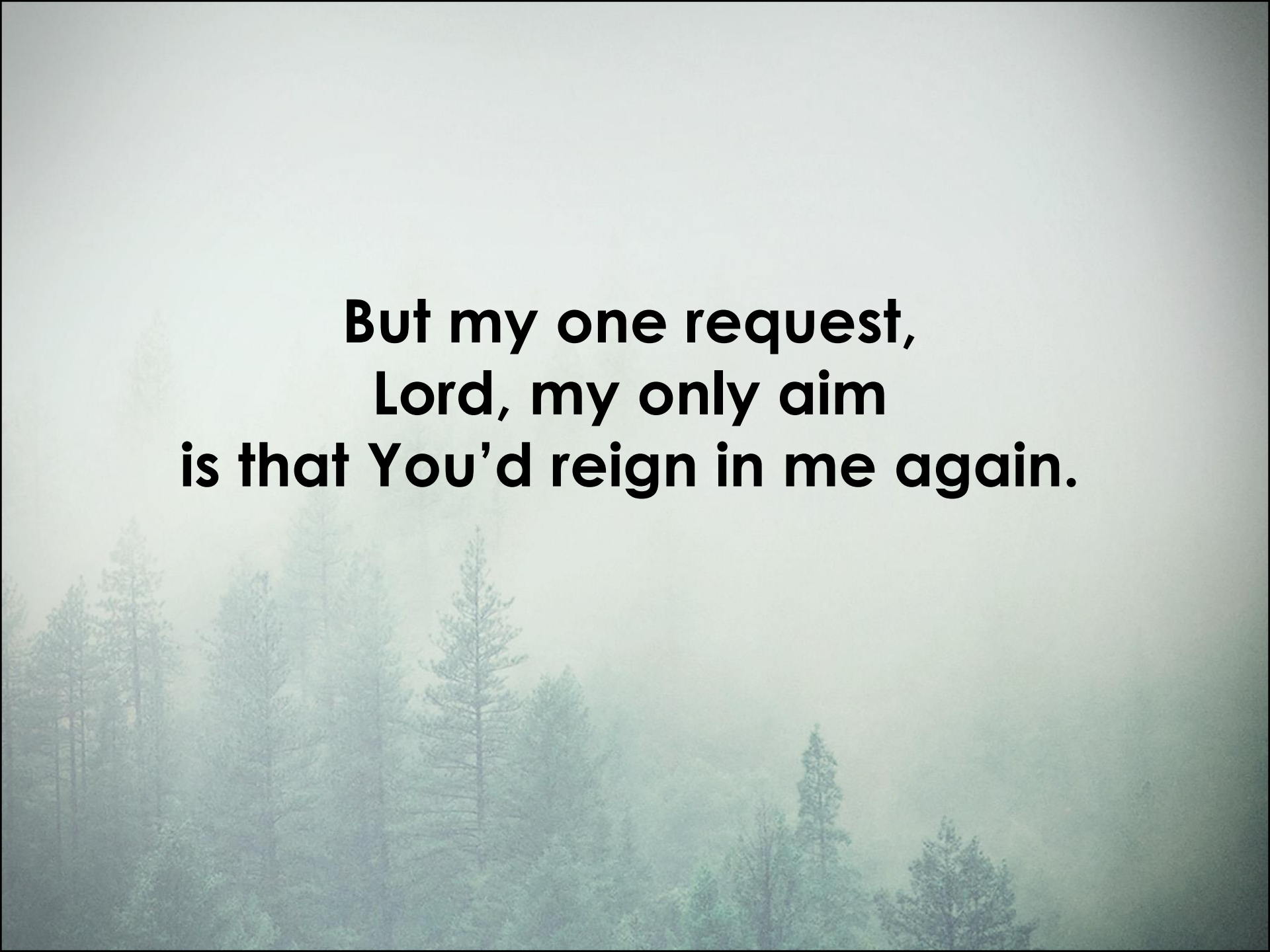

20
SUMMIT

Lord, Reign in Me
Over all the earth
You reign on high,
ev'ry mountain stream,
ev'ry sunset sky.

A misty forest scene with tall evergreen trees. The text is centered in the upper half of the image.

**But my one request,
Lord, my only aim
is that You'd reign in me again.**

A misty forest scene with tall evergreen trees. The text is centered in the upper half of the image.

**Lord, reign in me,
reign in Your pow'r,
over all my dreams,
in my darkest hour.**

A misty forest scene with tall evergreen trees. The text is centered in the upper half of the image.

**You are the Lord of all I am,
so won't You reign in me again?**

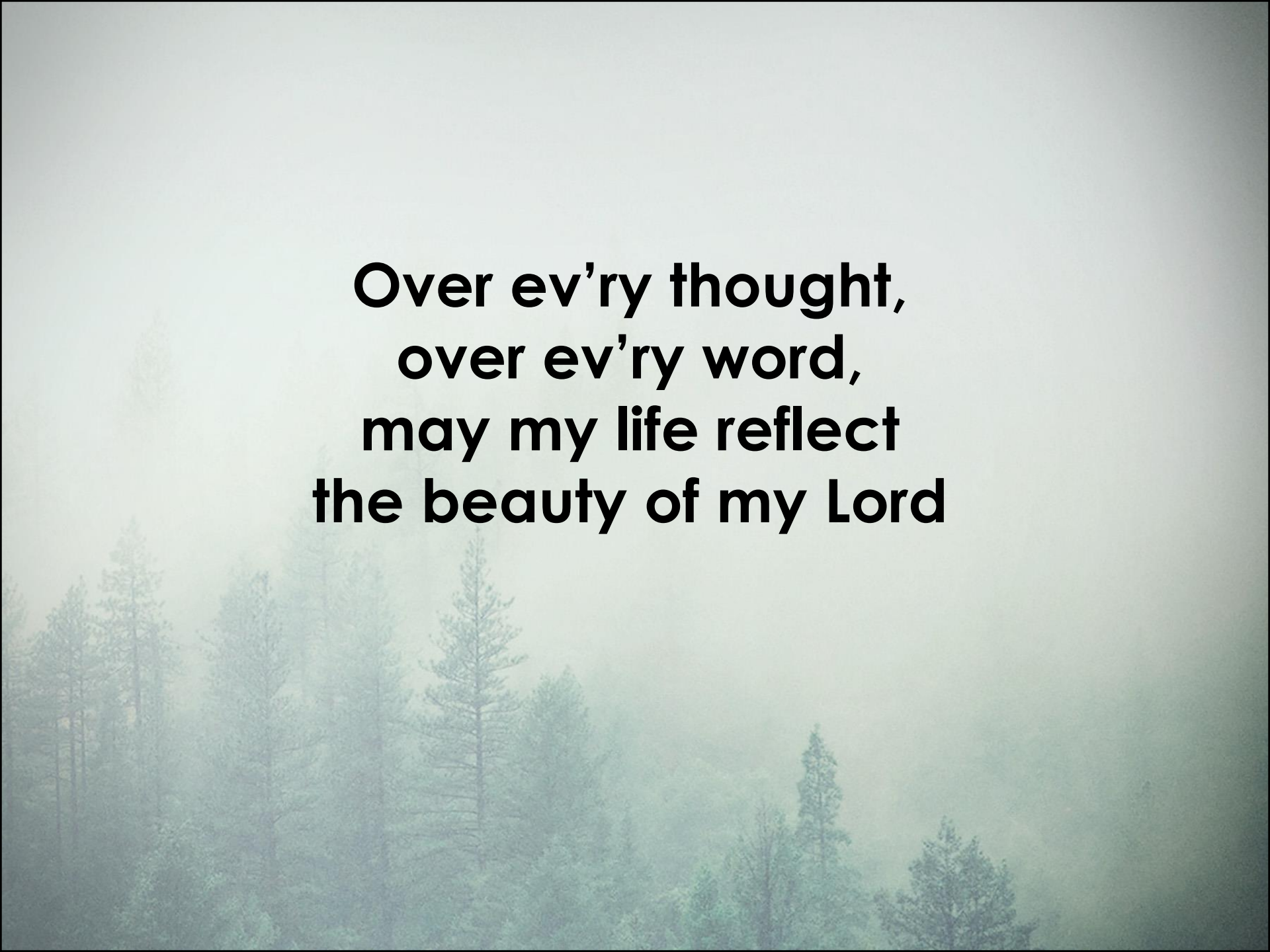
A misty forest scene with tall evergreen trees. The text is centered in the upper half of the image.

**Over ev'ry thought,
over ev'ry word,
may my life reflect
the beauty of my Lord**

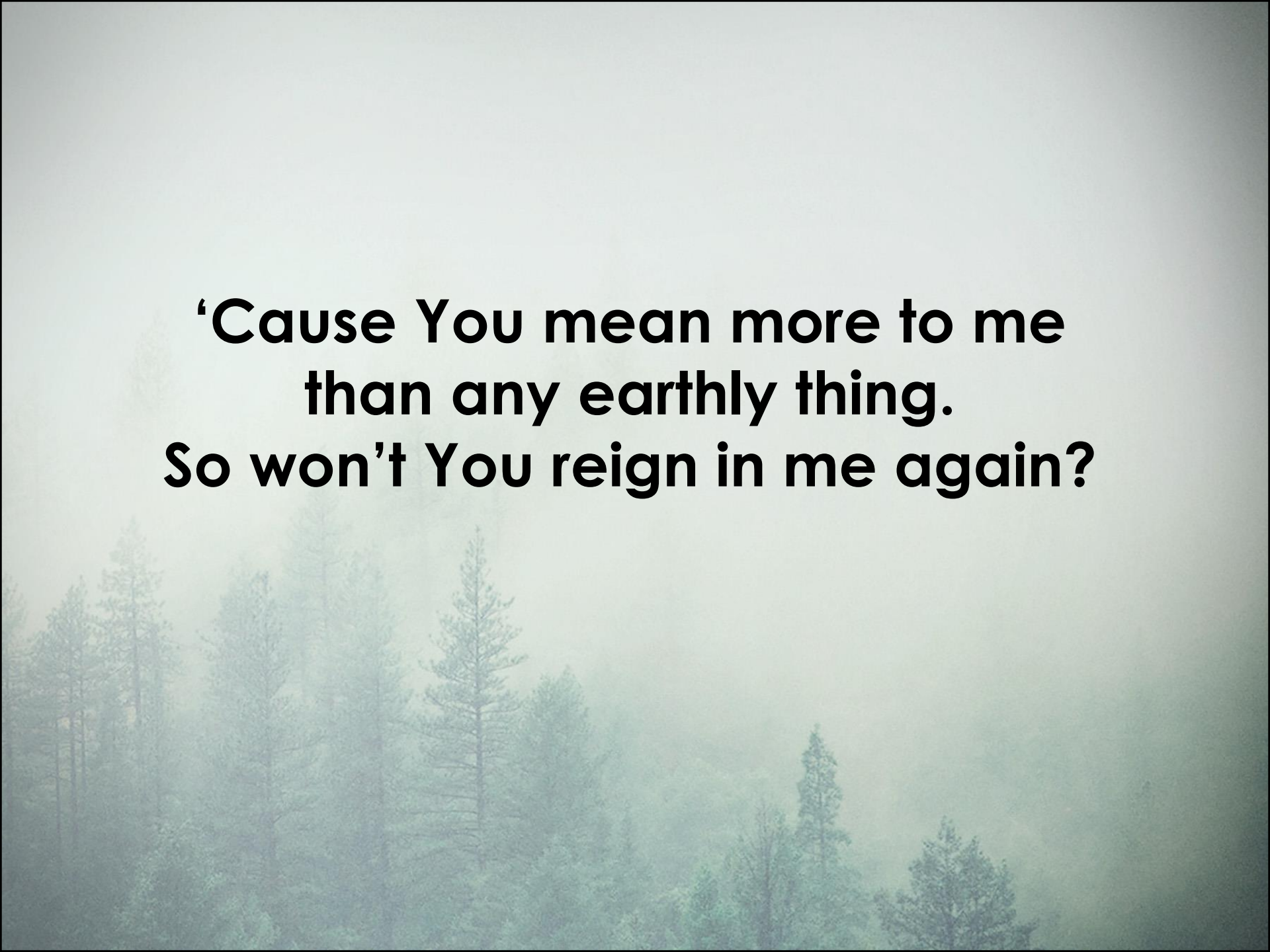
A misty forest scene with tall evergreen trees. The text is overlaid on the image.

**'Cause You mean more to me
than any earthly thing.
So won't You reign in me again?**

**Lord, reign in me,
reign in Your pow'r,
over all my dreams,
in my darkest hour.**

A misty forest scene with tall evergreen trees. The text is centered in the upper half of the image.

**You are the Lord of all I am,
so won't You reign in me again?**

A misty forest scene with tall evergreen trees. The text is centered in the upper half of the image.

**Lord, reign in me,
reign in Your pow'r,
over all my dreams,
in my darkest hour.**

A misty forest scene with tall evergreen trees. The text is centered in the upper half of the image.

**You are the Lord of all I am,
so won't You reign in me again?**

A misty forest background with tall evergreen trees. The scene is hazy and atmospheric, with the trees appearing as dark silhouettes against a light, foggy sky. The overall tone is serene and contemplative.

**You are the Lord of all I am,
so won't You reign in me again?**

CCLI #176177

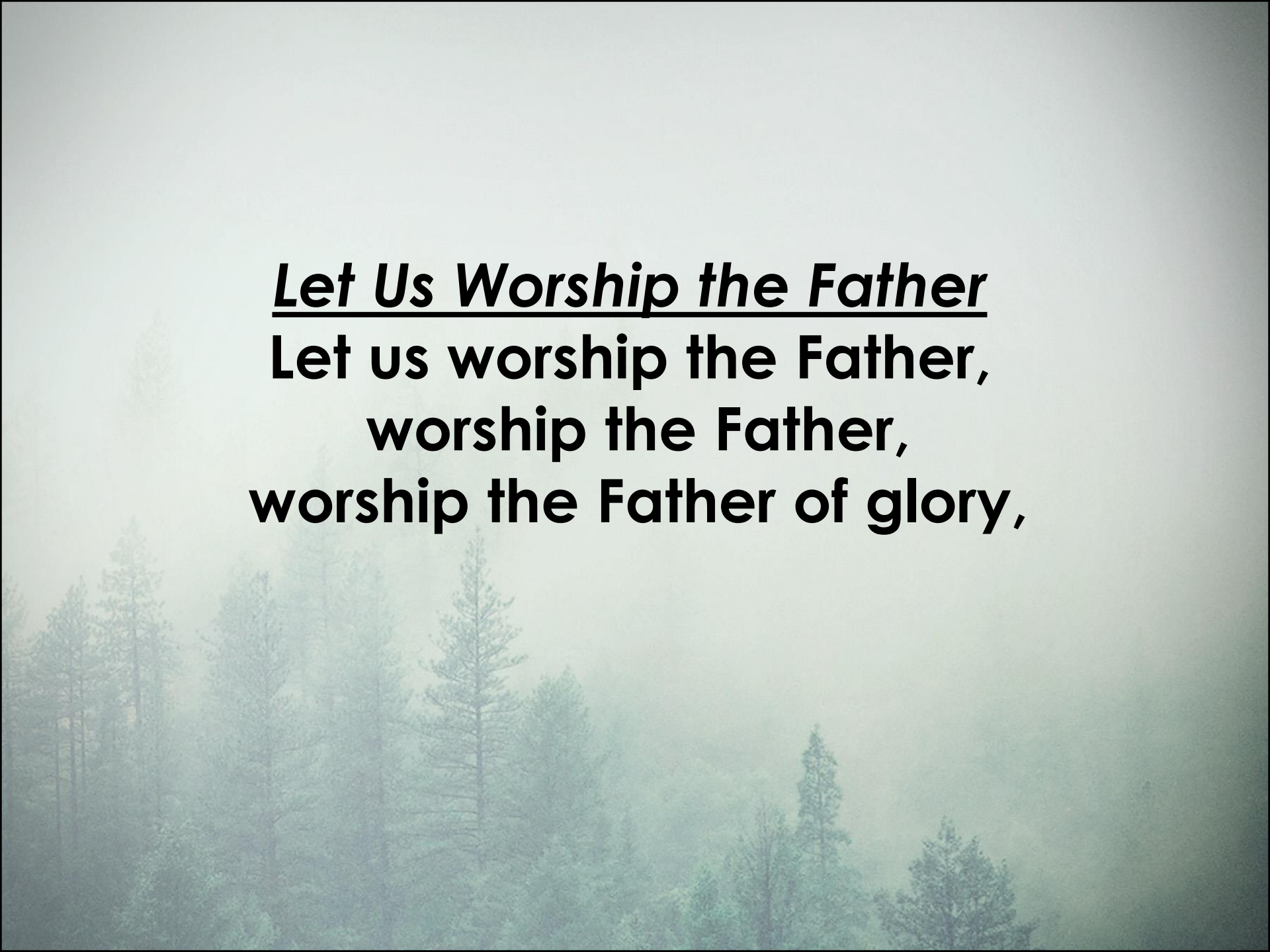
The background of the image is a misty forest. The trees are tall and thin, likely evergreens, and their details are softened by a light fog or mist. The overall color palette is muted, with various shades of green and grey, creating a serene and atmospheric setting.

Let Us Worship the Father
Let us worship the Father,
worship the Father,
worship the Father of glory,

A misty forest scene with tall evergreen trees. The text is centered in the upper half of the image.

**Let us worship the Father,
worship the Father,
worship the Father of love.**

A misty forest scene with tall evergreen trees. The text is centered in the upper half of the image.

**And we will glorify
we will glorify the Lord;
And we will glorify
we will glorify the Lord.**

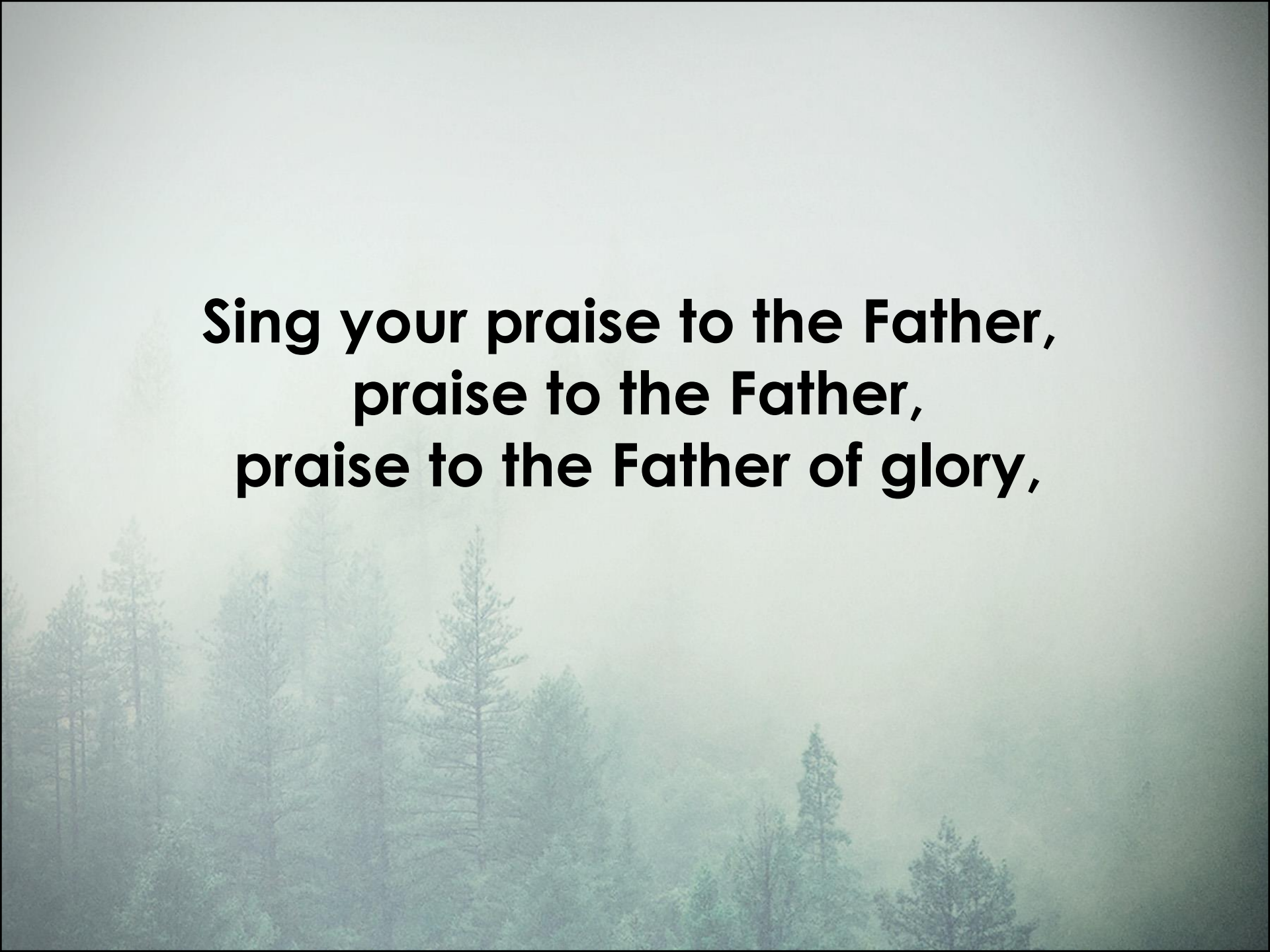
A misty forest scene with tall evergreen trees. The background is a soft, hazy green, suggesting a dense forest of conifers. The text is centered in the upper half of the image.

**Sing your praise to the Father,
praise to the Father,
praise to the Father of glory,**

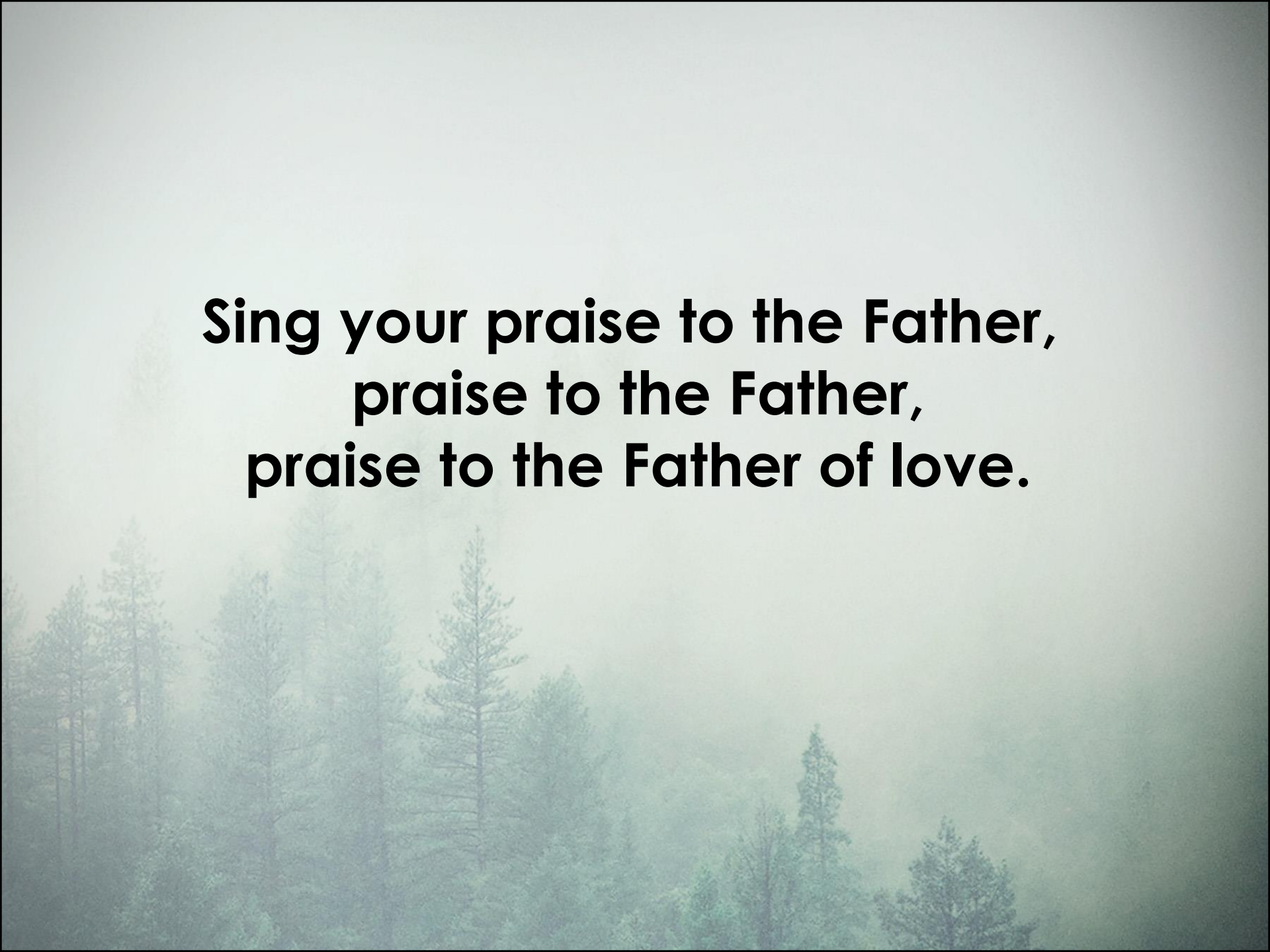
A misty forest scene with tall evergreen trees. The background is a soft, hazy green, suggesting a dense forest of tall trees. The text is centered in the upper half of the image.

**Sing your praise to the Father,
praise to the Father,
praise to the Father of love.**

A misty forest scene with tall evergreen trees. The text is centered in the upper half of the image.

**And we will glorify
we will glorify the Lord;
And we will glorify
we will glorify the Lord.**

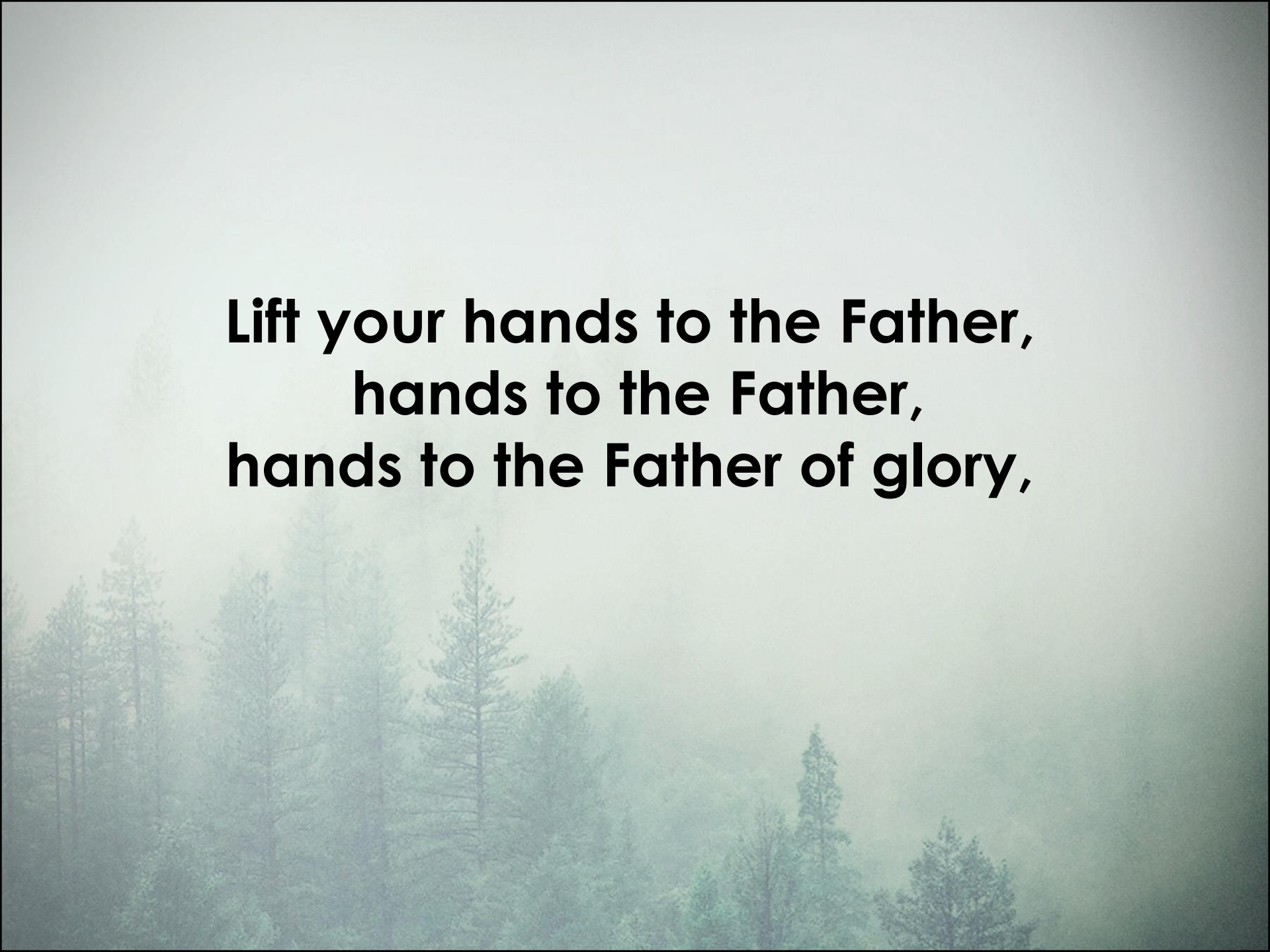
A misty forest scene with tall evergreen trees. The text is centered in the upper half of the image.

**Lift your hands to the Father,
hands to the Father,
hands to the Father of glory,**

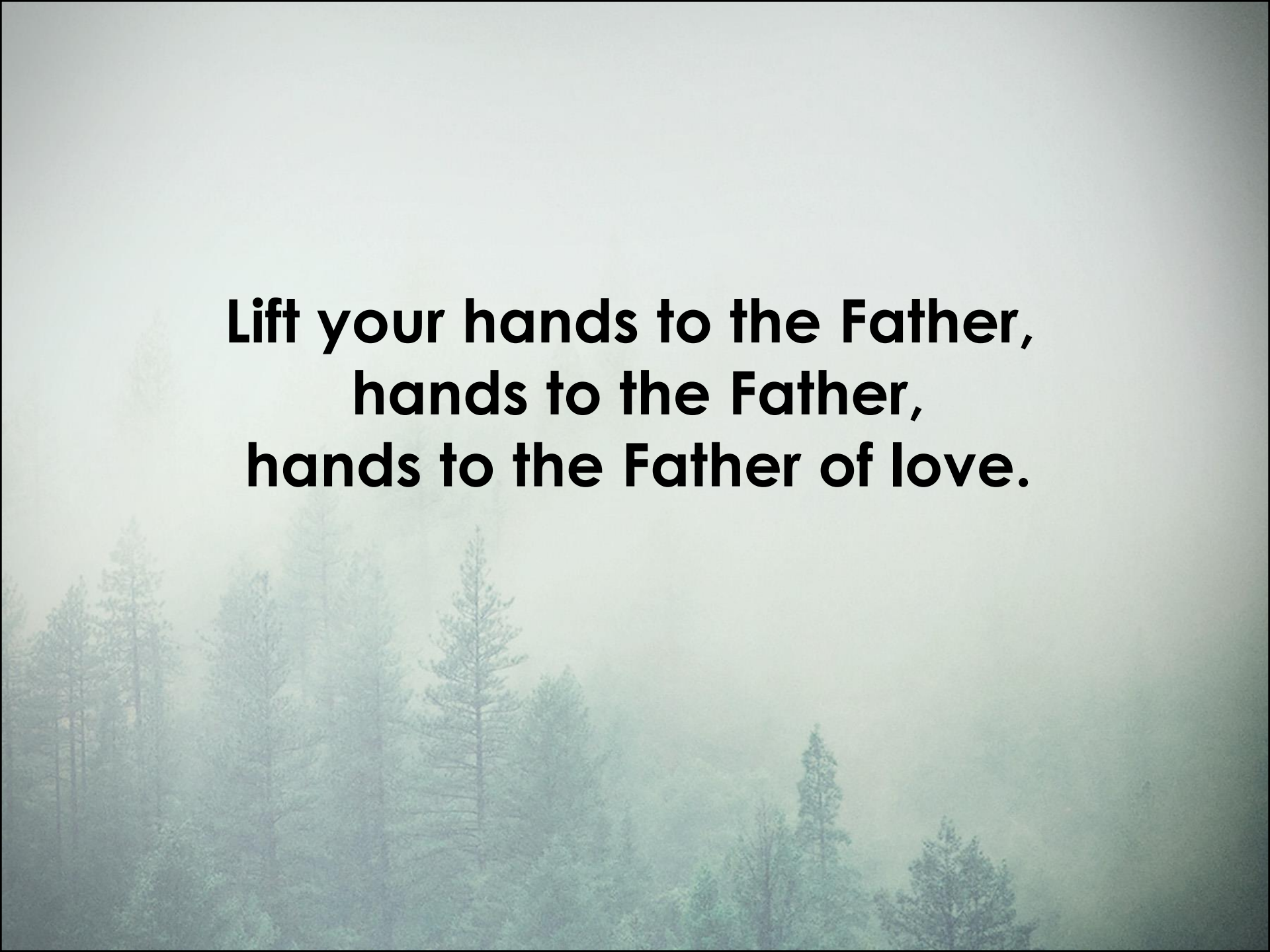
A misty forest scene with tall evergreen trees. The text is centered in the upper half of the image.

**Lift your hands to the Father,
hands to the Father,
hands to the Father of love.**

A misty forest scene with tall evergreen trees. The text is centered in the upper half of the image.

**And we will glorify
we will glorify the Lord;
And we will glorify
we will glorify the Lord.**

A misty forest background with tall evergreen trees. The scene is hazy and atmospheric, with the trees appearing as dark silhouettes against a light, foggy sky. The overall tone is serene and quiet.

**And we will glorify
we will glorify the Lord;
And we will glorify
we will glorify the Lord.**

CCLI #176177

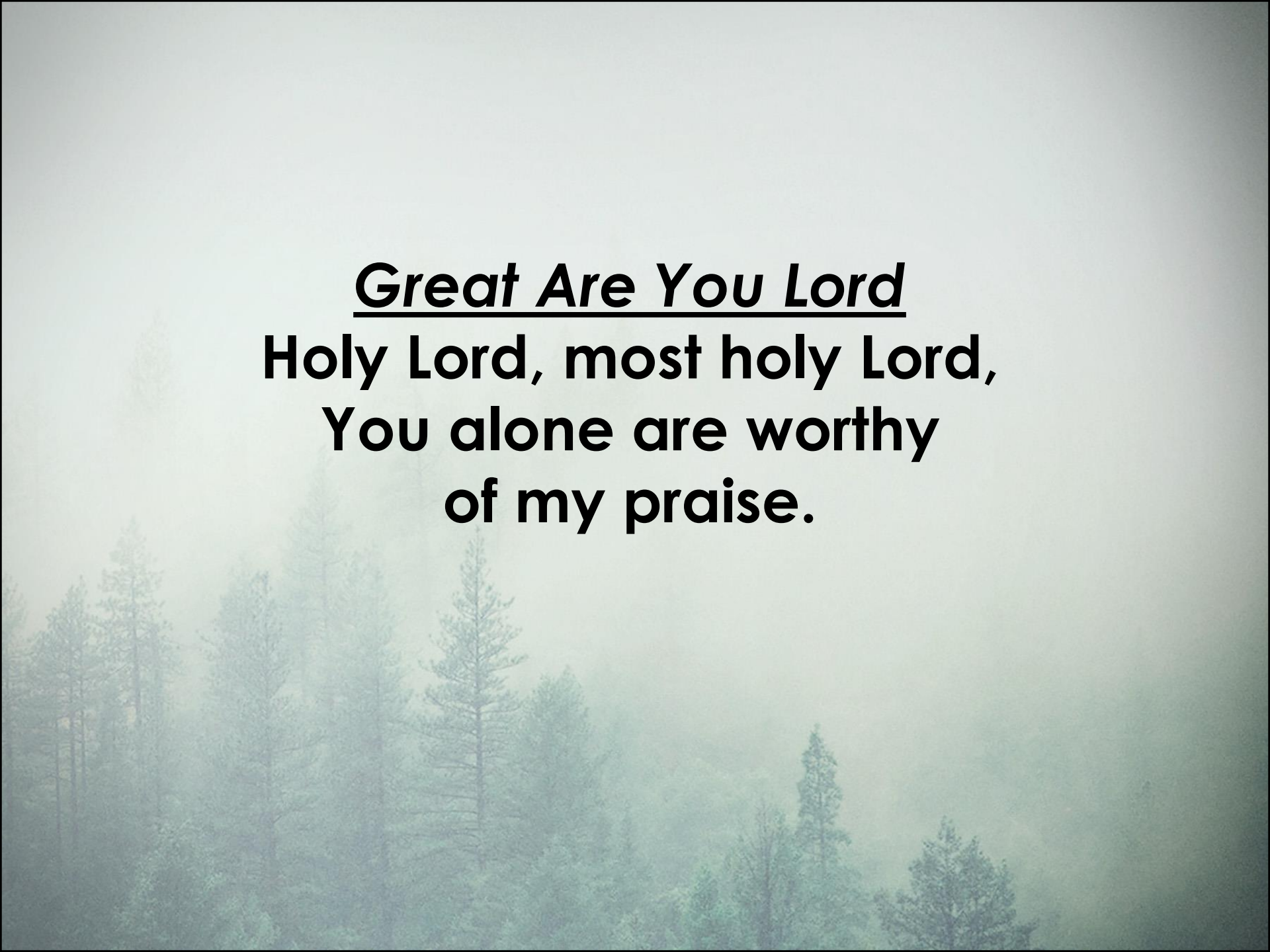

Great Are You Lord
Holy Lord, most holy Lord,
You alone are worthy
of my praise.

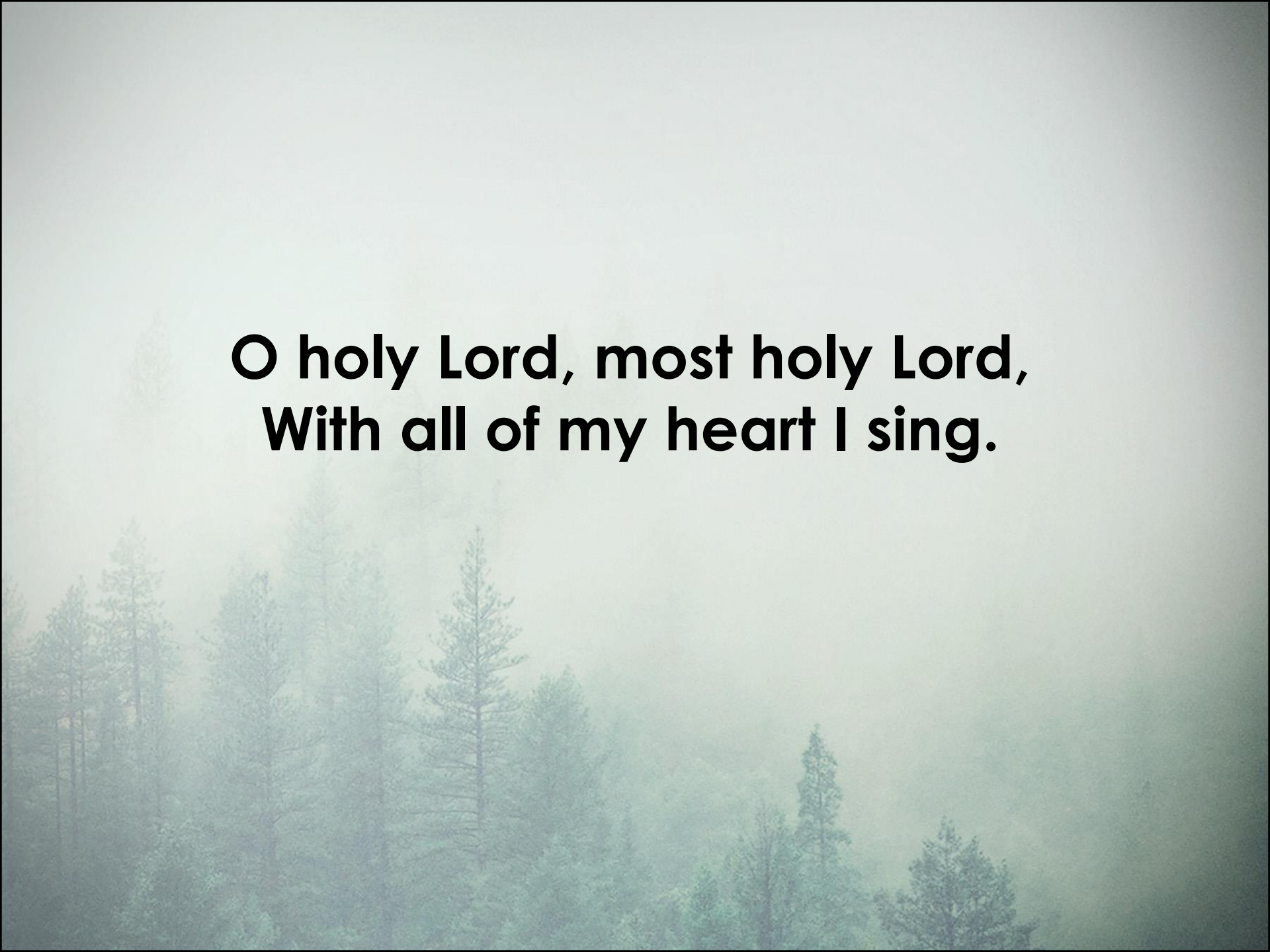
A misty forest scene with tall evergreen trees. The text is centered in the upper half of the image.

**O holy Lord, most holy Lord,
With all of my heart I sing.**

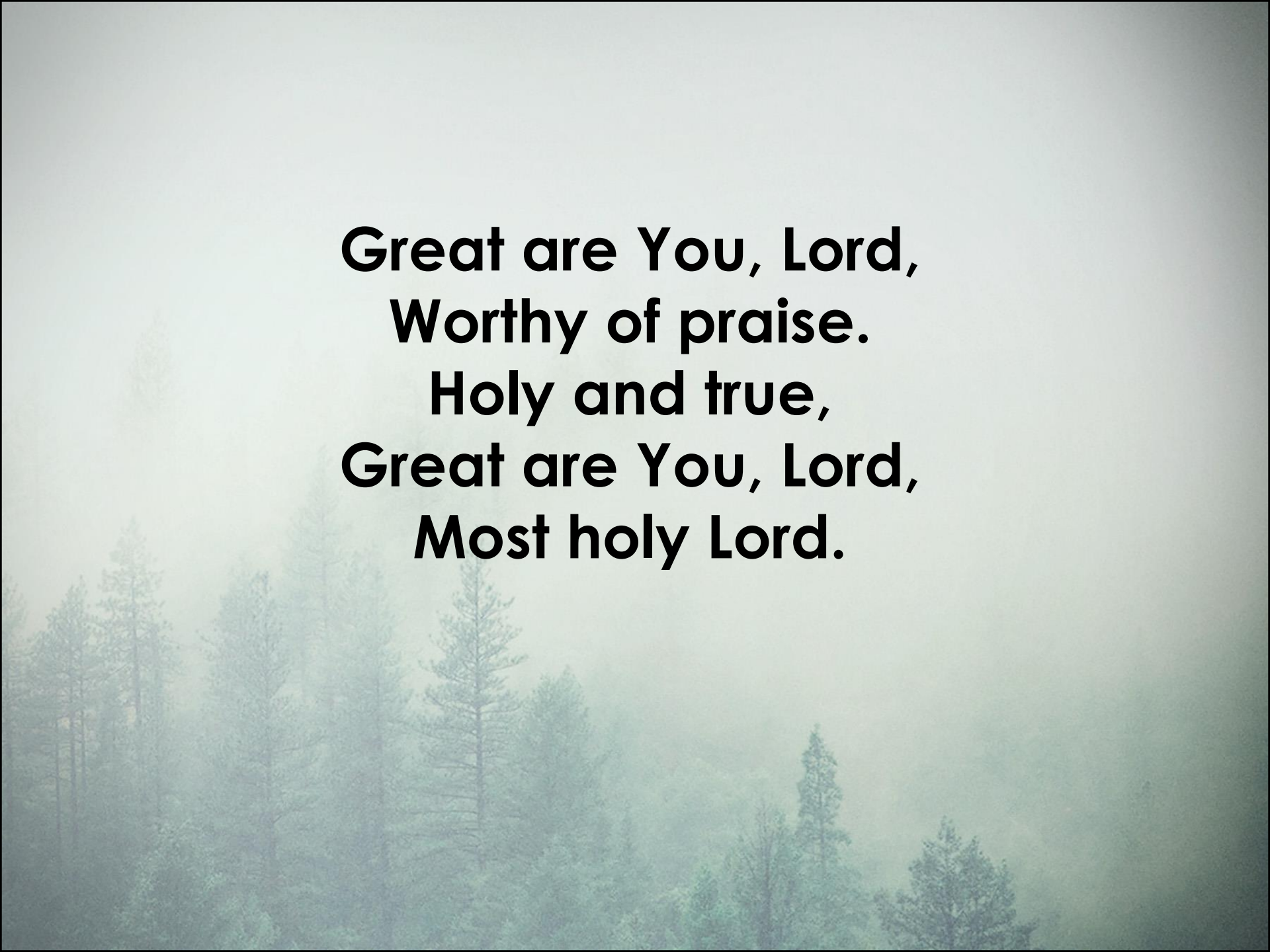

**Great are You, Lord,
Worthy of praise.
Holy and true,
Great are You, Lord,
Most holy Lord.**

(ladies only)

**Holy Lord, most holy Lord,
You alone are worthy
of my praise.**

(ladies only)

**O holy Lord, most holy Lord,
With all of my heart I sing.**

(men)

All my heart I sing...

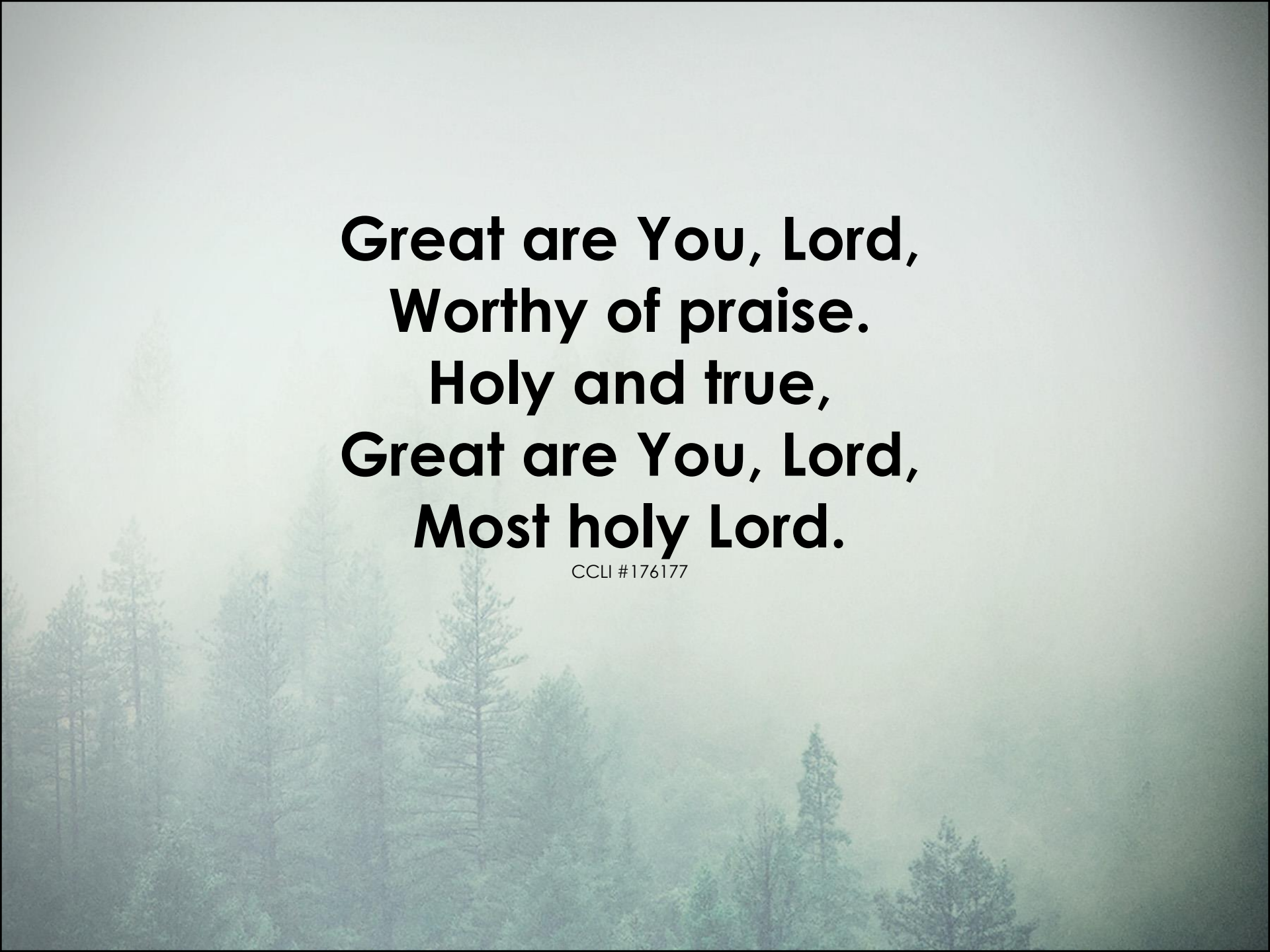
A misty forest of tall evergreen trees, likely pines or firs, with a soft, hazy atmosphere. The trees are silhouetted against a light, overcast sky, creating a serene and quiet scene.

**Great are You, Lord,
Worthy of praise.
Holy and true,
Great are You, Lord,
Most holy Lord.**

CCLI #176177

Salvation Belongs To Our God

Words and Music by Adrian Howard and Pat Turner, CCLI #176177

© 1985 Restoration Music Limited

Sal - va - tion belongs to our God

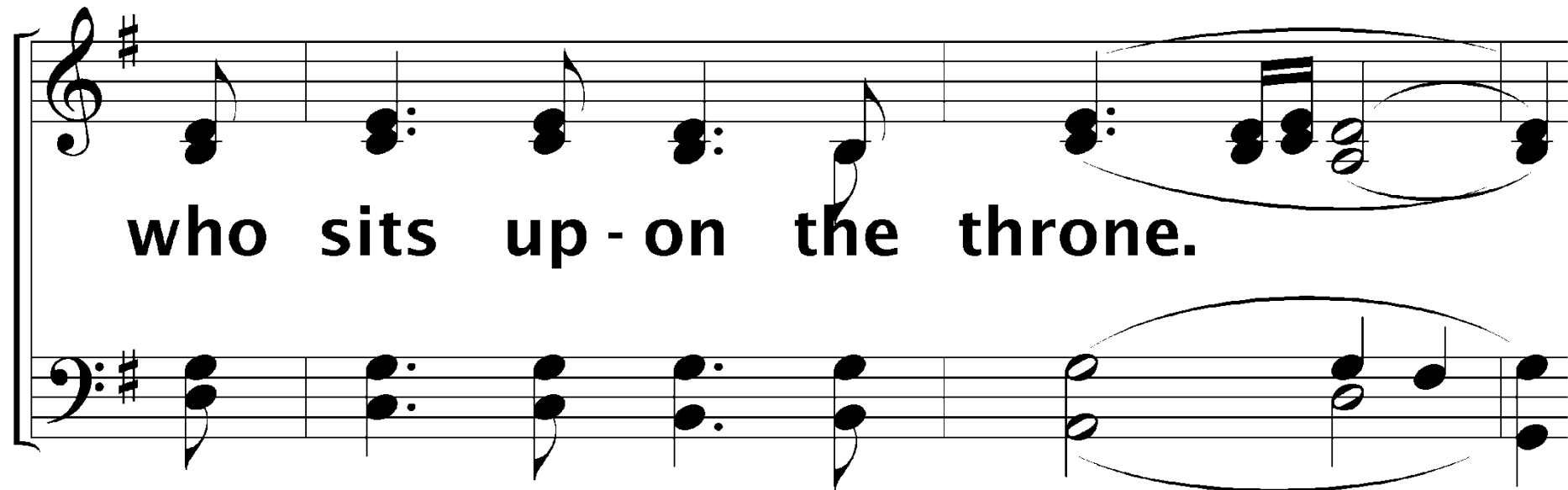

who sits up - on the throne.

And un - to the Lamb

be praise and glo - ry,

Be to our God for-ev-er and ev - er

be to our God for-ev-er and ev - er

be to our God for-ev - er and ev - er,

A - men.

And we, the re-deemed, shall be strong

in pur - pose and in u - ni - ty,

de - clar - ing a - loud

praise and glo - - ry,

Be to our God for-ev-er and ev - er

be to our God for-ev-er and ev - er

be to our God for-ev - er and ev - er,

A - men.

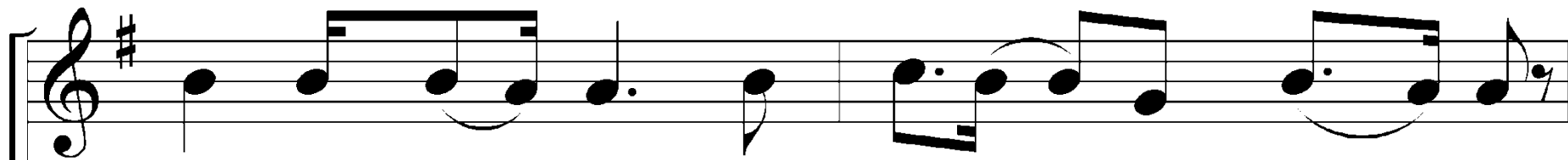

Be to our God for - ev - er and ev - er,

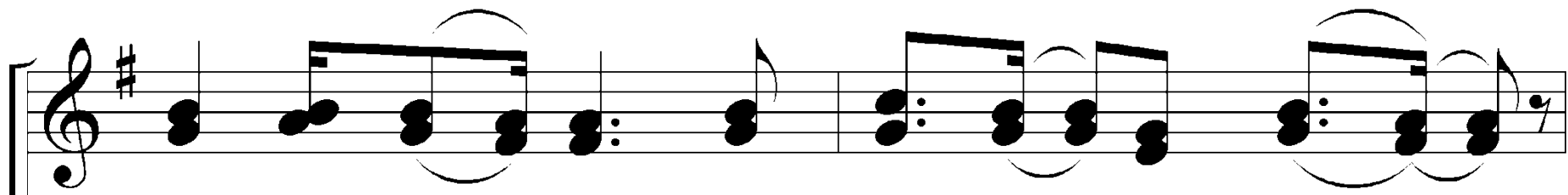
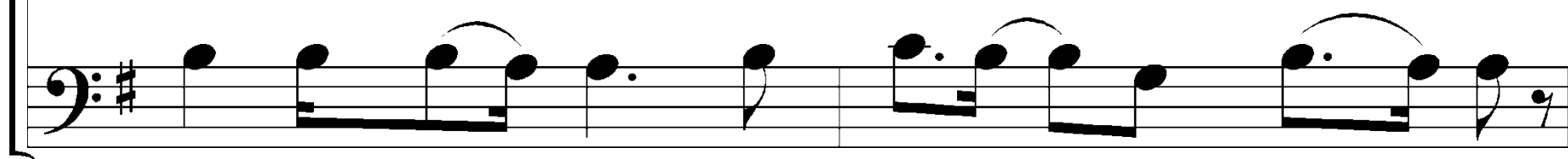

be to our God for - ev - er and ev - er

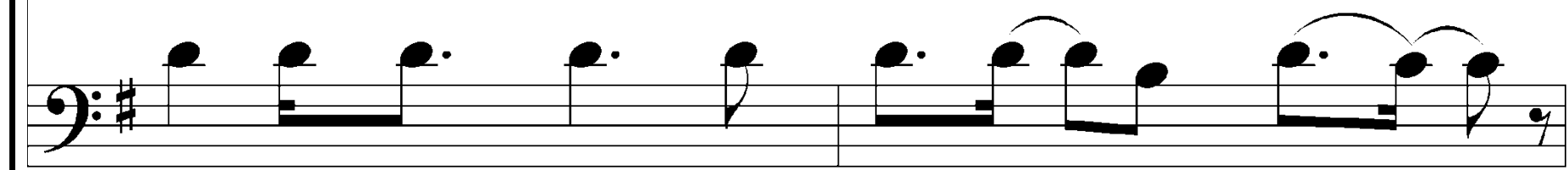

be to our God for -

ev - er and ev - er A - men.

20
SUMMIT

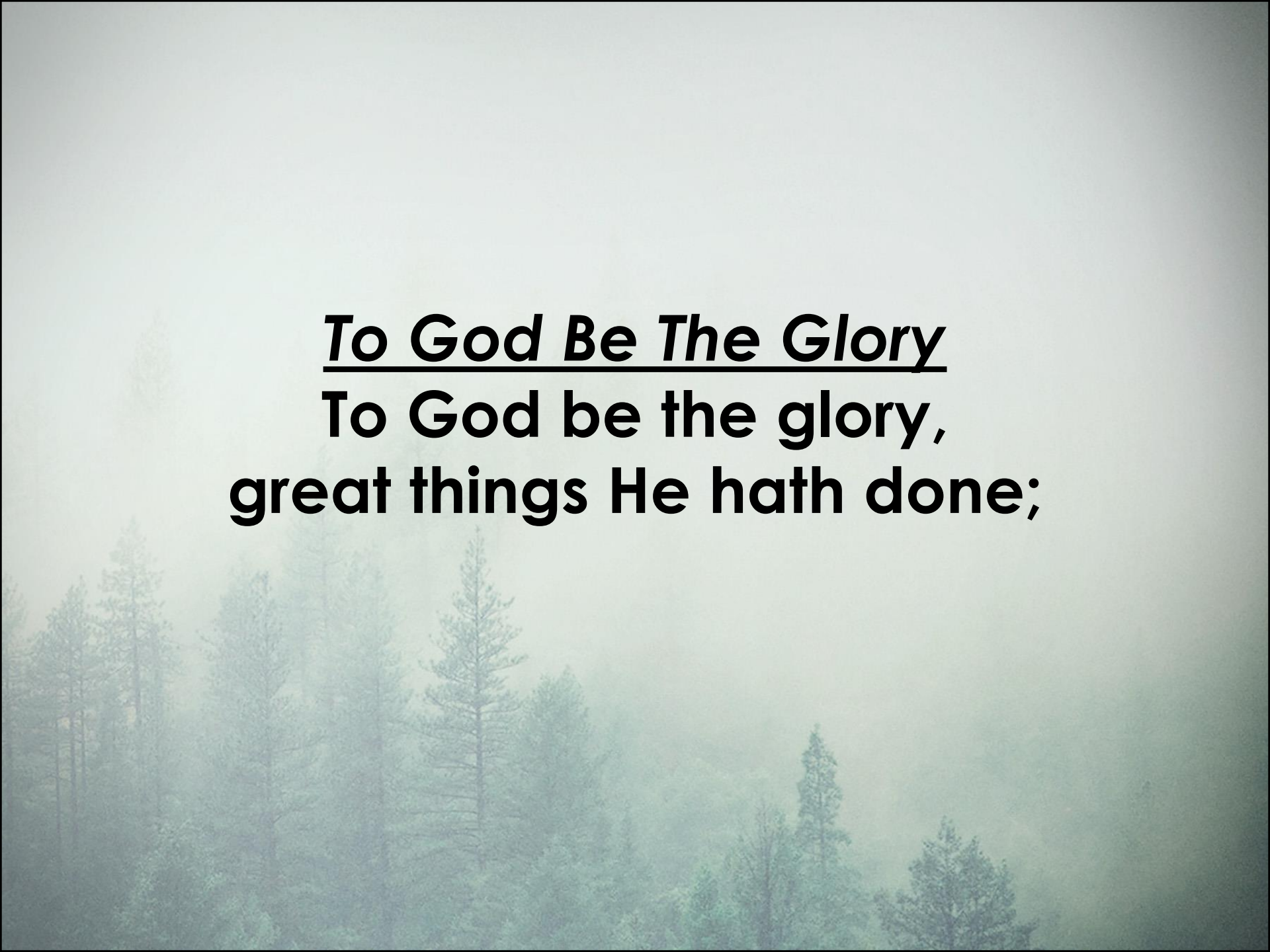

To God Be The Glory
To God be the glory,
great things He hath done;

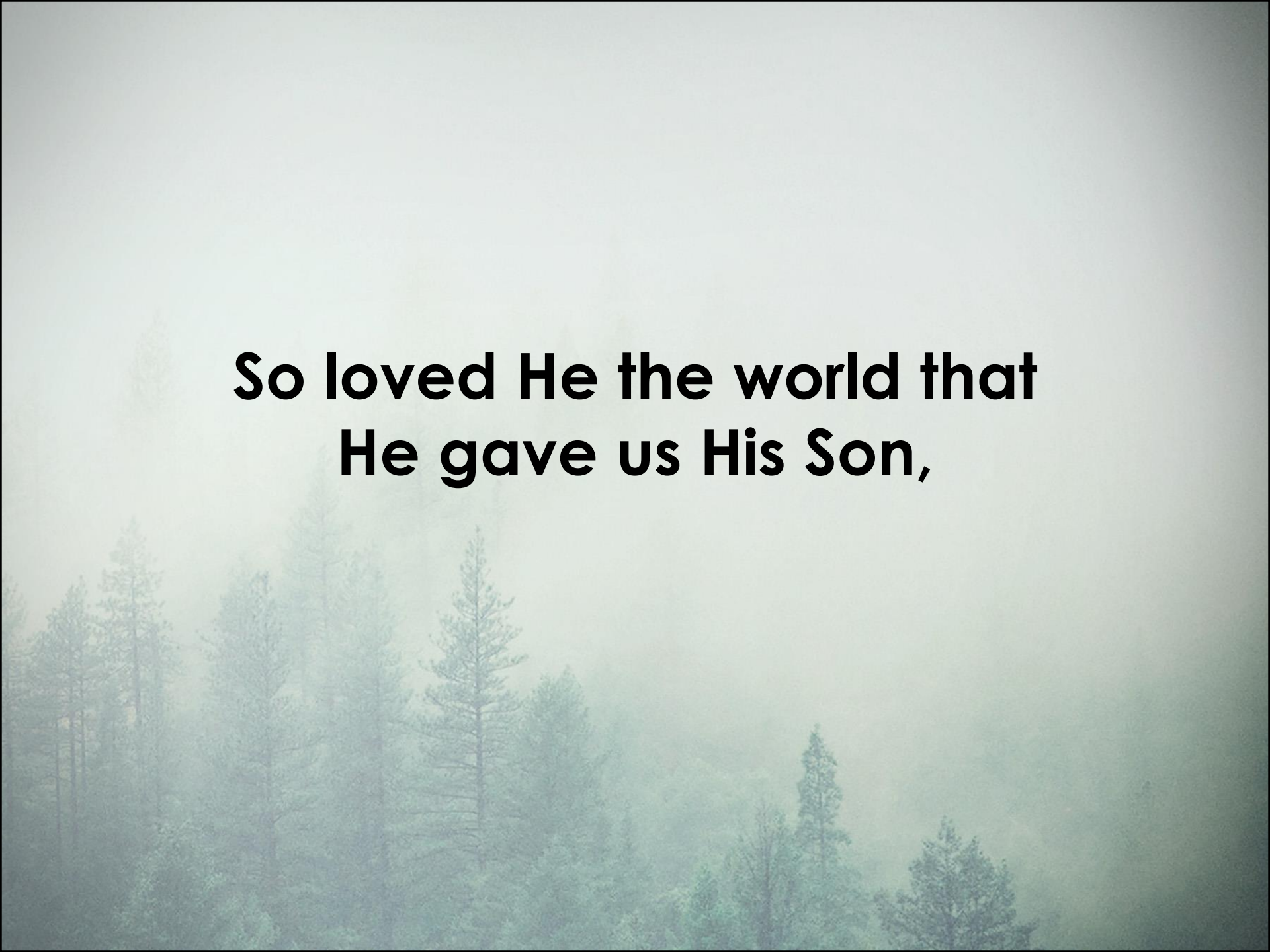
A misty forest scene with tall evergreen trees. The text is centered in the upper half of the image.

**So loved He the world that
He gave us His Son,**

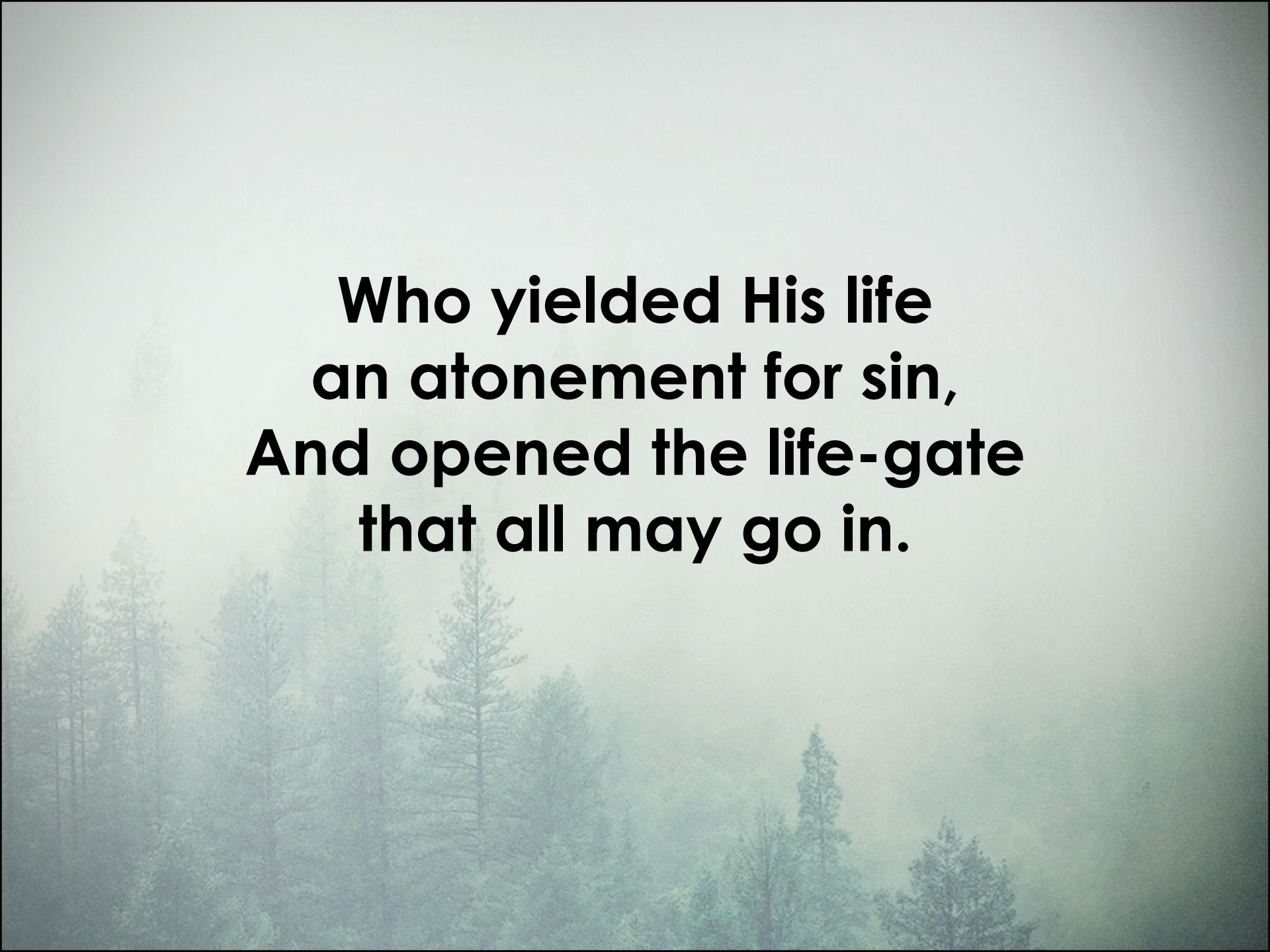

**Who yielded His life
an atonement for sin,
And opened the life-gate
that all may go in.**

A misty forest scene with tall evergreen trees. The text is centered in the upper half of the image.

**Praise the Lord,
Praise the Lord,
Let the earth hear His voice!**

A misty forest scene with tall evergreen trees. The text is centered in the upper half of the image.

**Praise the Lord,
Let the people rejoice!**

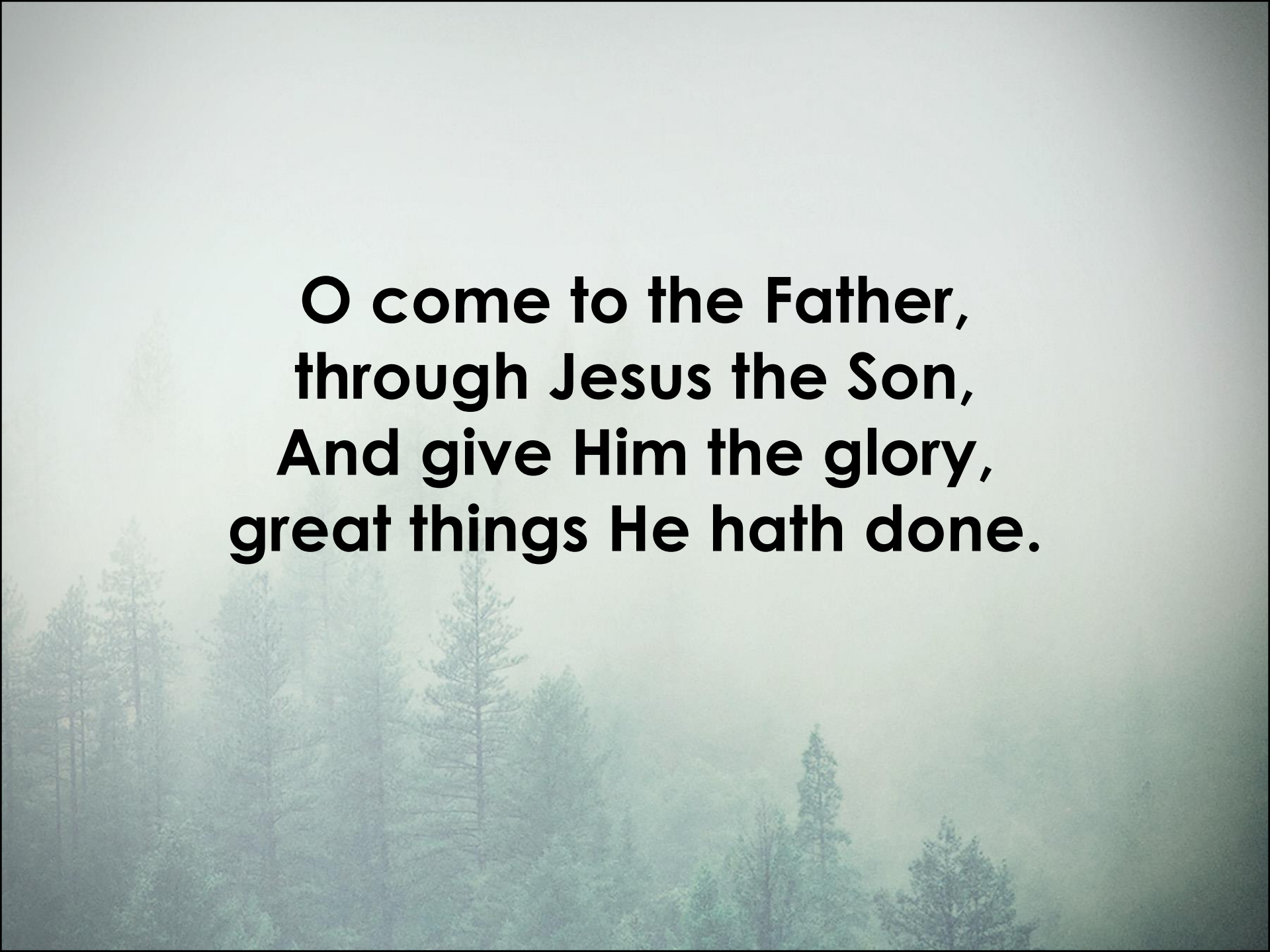

**O come to the Father,
through Jesus the Son,
And give Him the glory,
great things He hath done.**

A misty forest scene with tall evergreen trees. The text is centered in the upper half of the image.

**Great things He hath taught us,
great things He hath done,**

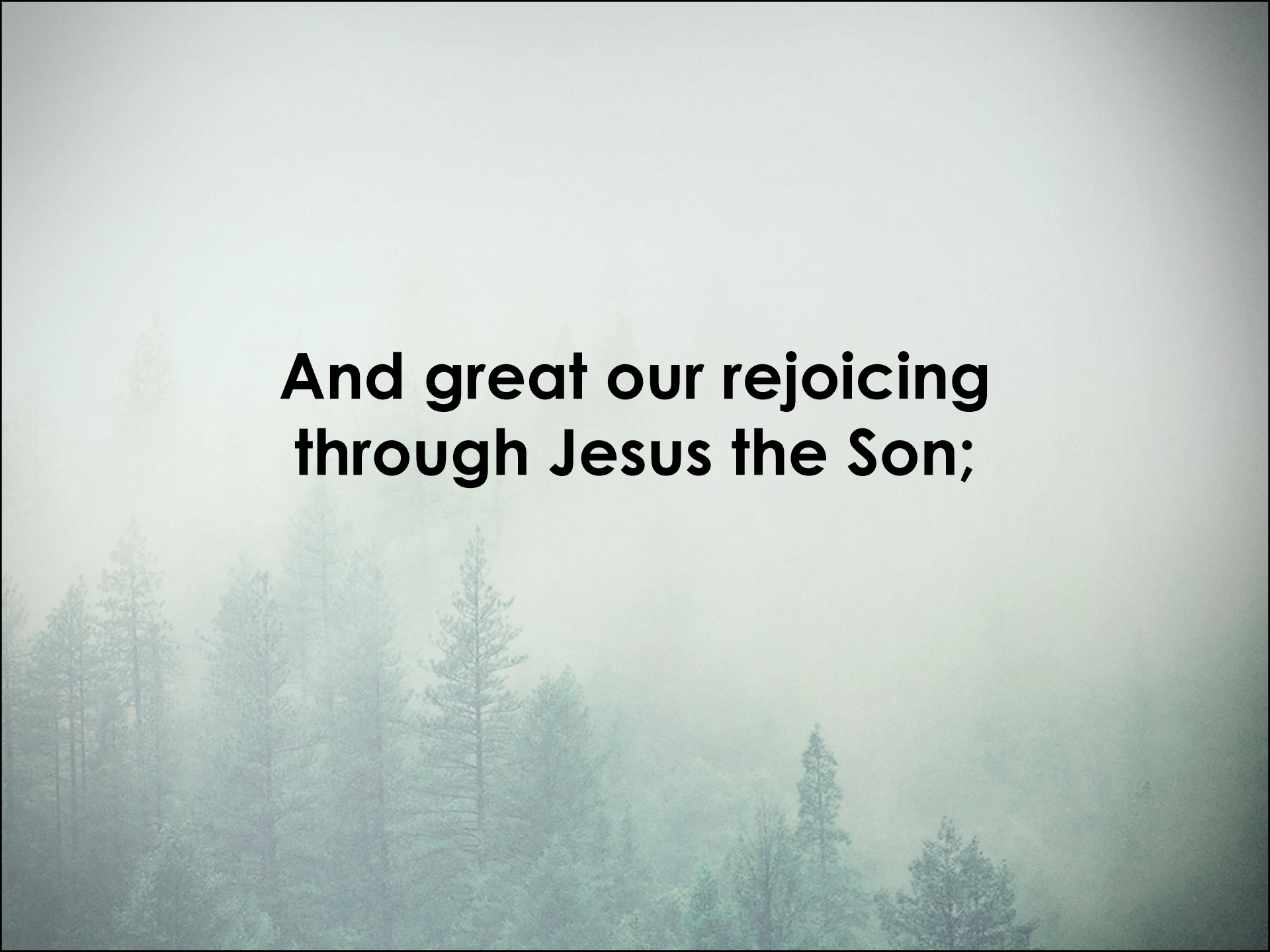
A misty forest scene with tall evergreen trees. The text is centered in the upper half of the image.

**And great our rejoicing
through Jesus the Son;**

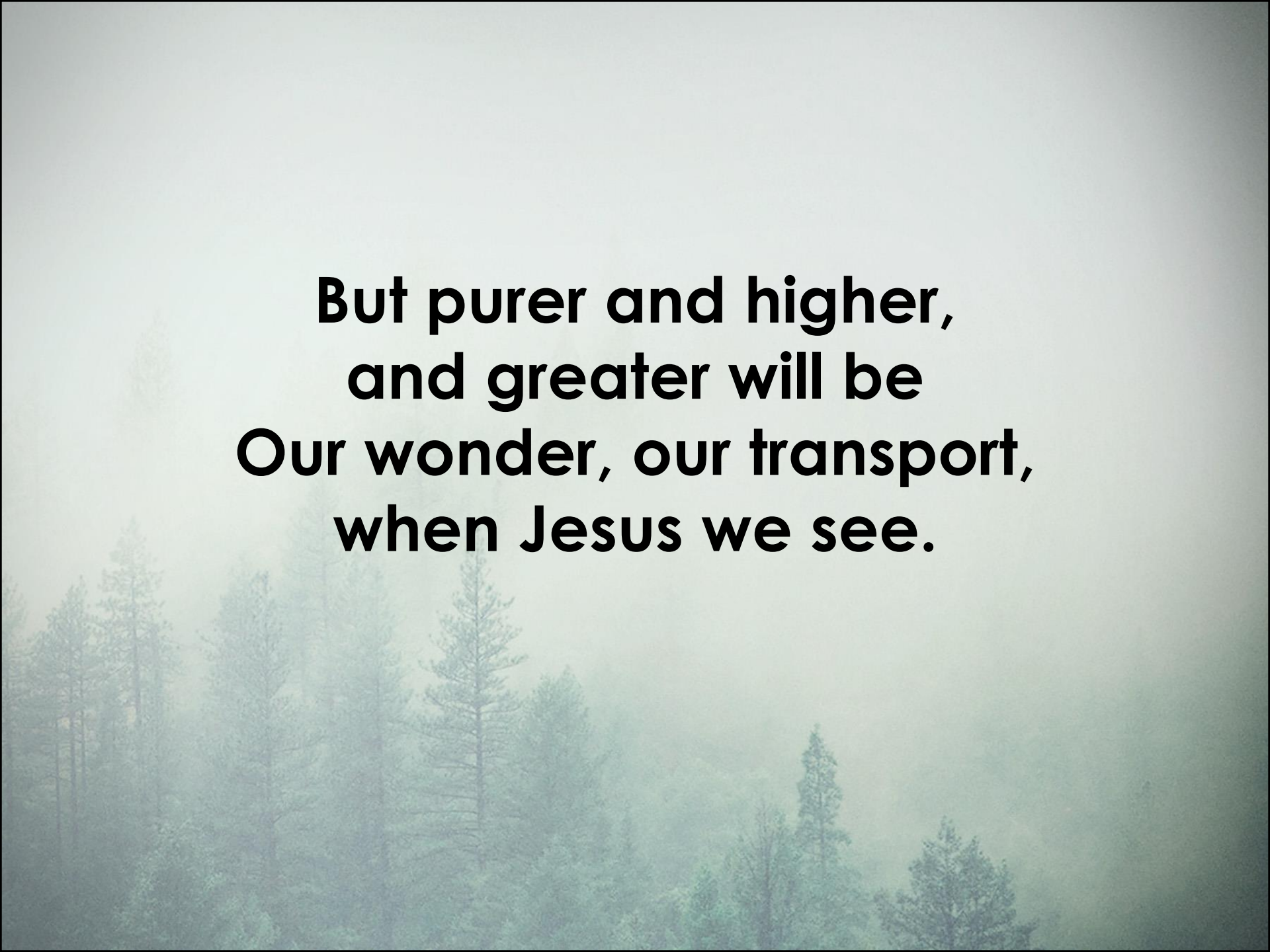
A misty forest scene with tall evergreen trees. The text is centered in the upper half of the image.

**But purer and higher,
and greater will be
Our wonder, our transport,
when Jesus we see.**

A misty forest scene with tall evergreen trees. The text is centered in the upper half of the image.

**Praise the Lord,
Praise the Lord,
Let the earth hear His voice!**

A misty forest scene with tall evergreen trees. The text is centered in the upper half of the image.

**Praise the Lord,
Let the people rejoice!**

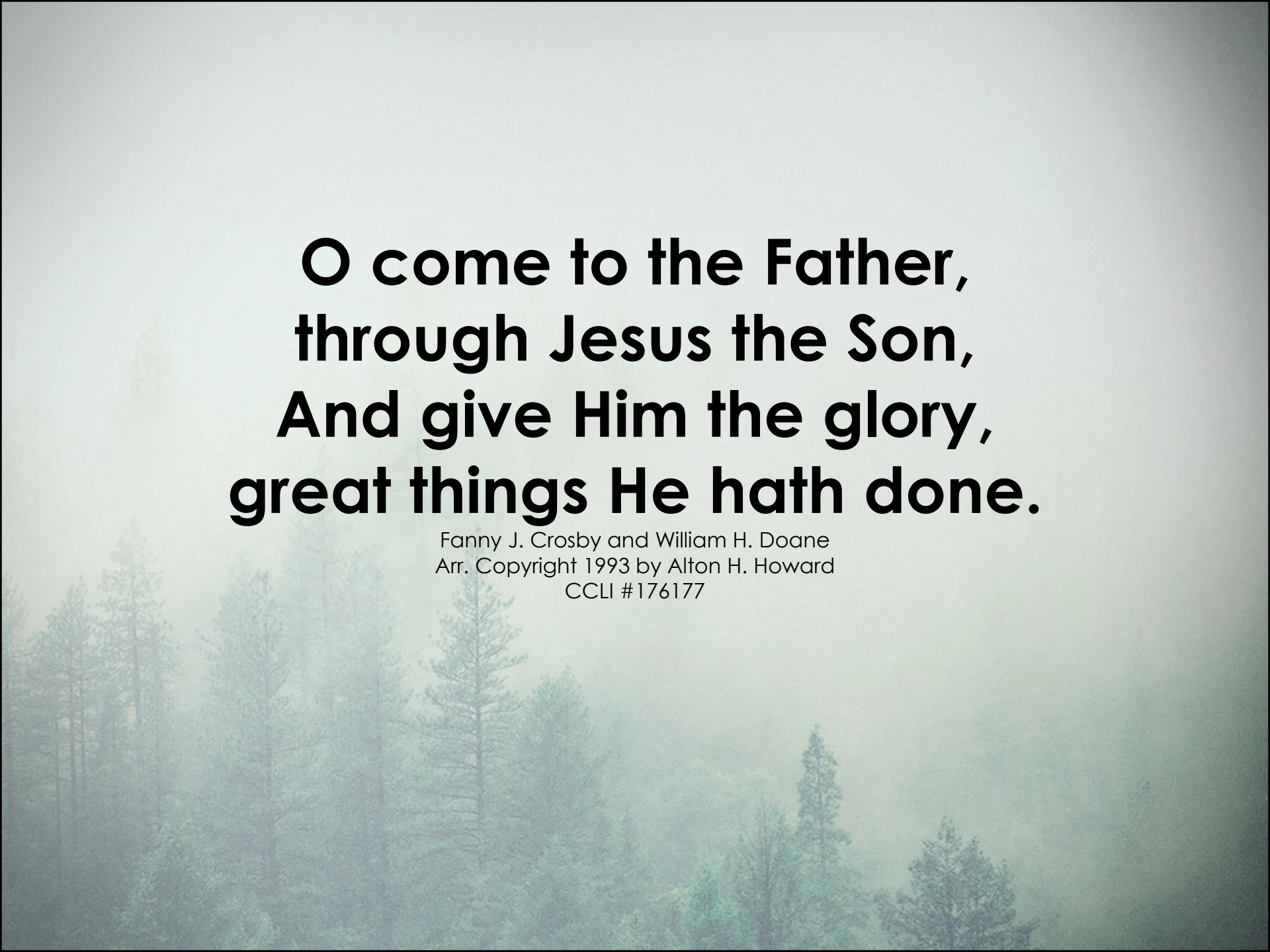

**O come to the Father,
through Jesus the Son,
And give Him the glory,
great things He hath done.**

Fanny J. Crosby and William H. Doane
Arr. Copyright 1993 by Alton H. Howard
CCLI #176177

20
SUMMIT